



VIEWS FROM THE GOLDEN GALLERY

Showing the devastation to the East and North of the Cathedral, the burnt-out Chapter House is seen in the lower photograph to the left of the shadow of the Dome. The black circles are emergency water tanks. The complete destruction of Paternoster Row, the famous publishing centre, is clearly seen

Credit: St Pauls Cathedral



Guildhall
Art Gallery.

Credit: St Pauls Cathedral



 **St PAUL'S**
CATHEDRAL

CULTURE

Guildhall
Art Gallery.



© 1940 Daily Mail

 **St PAUL'S**
CATHEDRAL

CULTURE
mile

Guildhall
Art Gallery.



Credit: London Metropolitan Archives, City of London

Bomb Damage: Purple: damage beyond repair. Red: serious damage. Orange: minor blast damage.



Guildhall Art Gallery.

Credit: London Metropolitan Archives, City of London



Credit: London Metropolitan Archives, City of London



Forough Johnson 1945
St. Vedast Tower. Foster Lane.



Guildhall
Art Gallery.

Credit: The National Archives

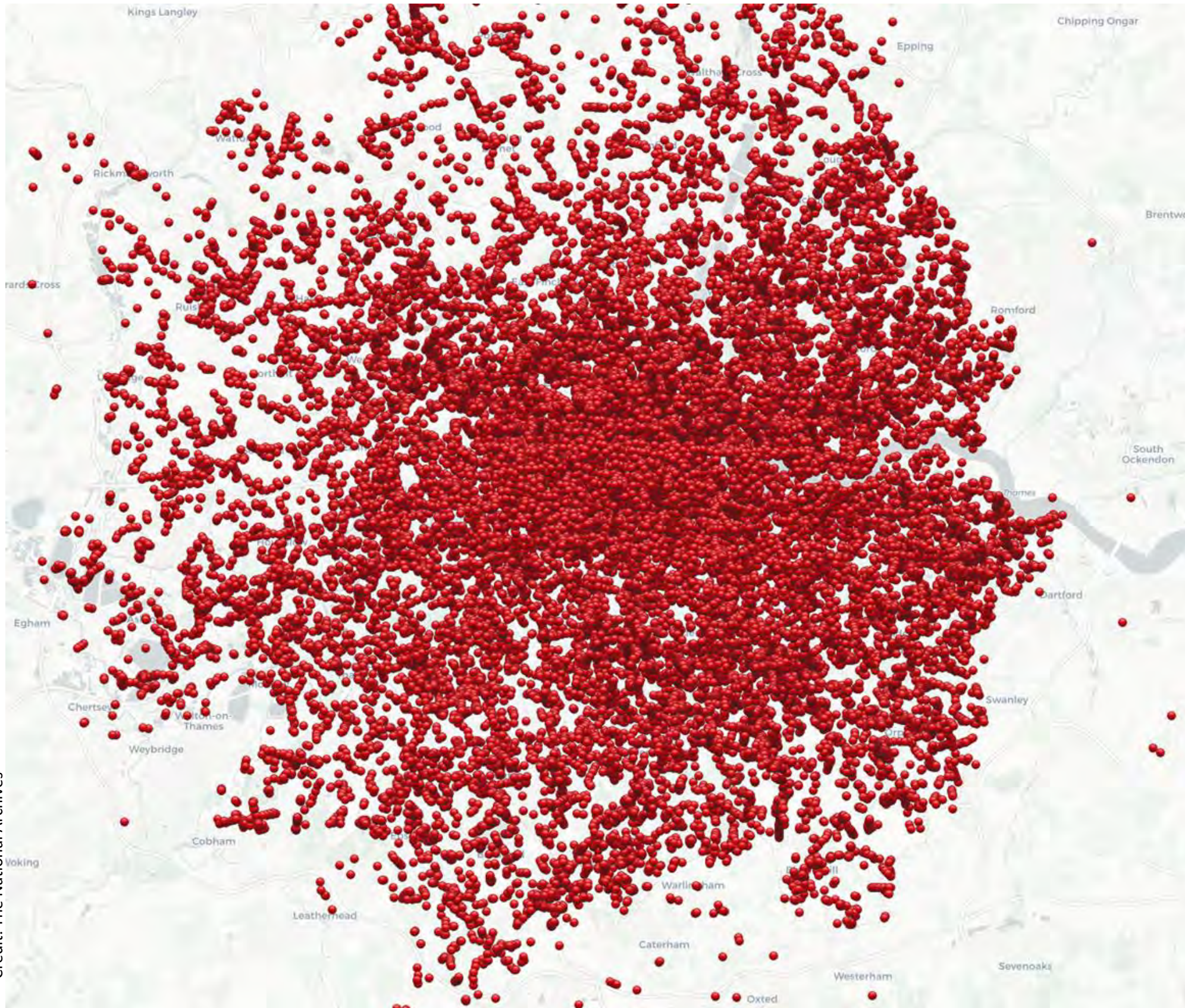

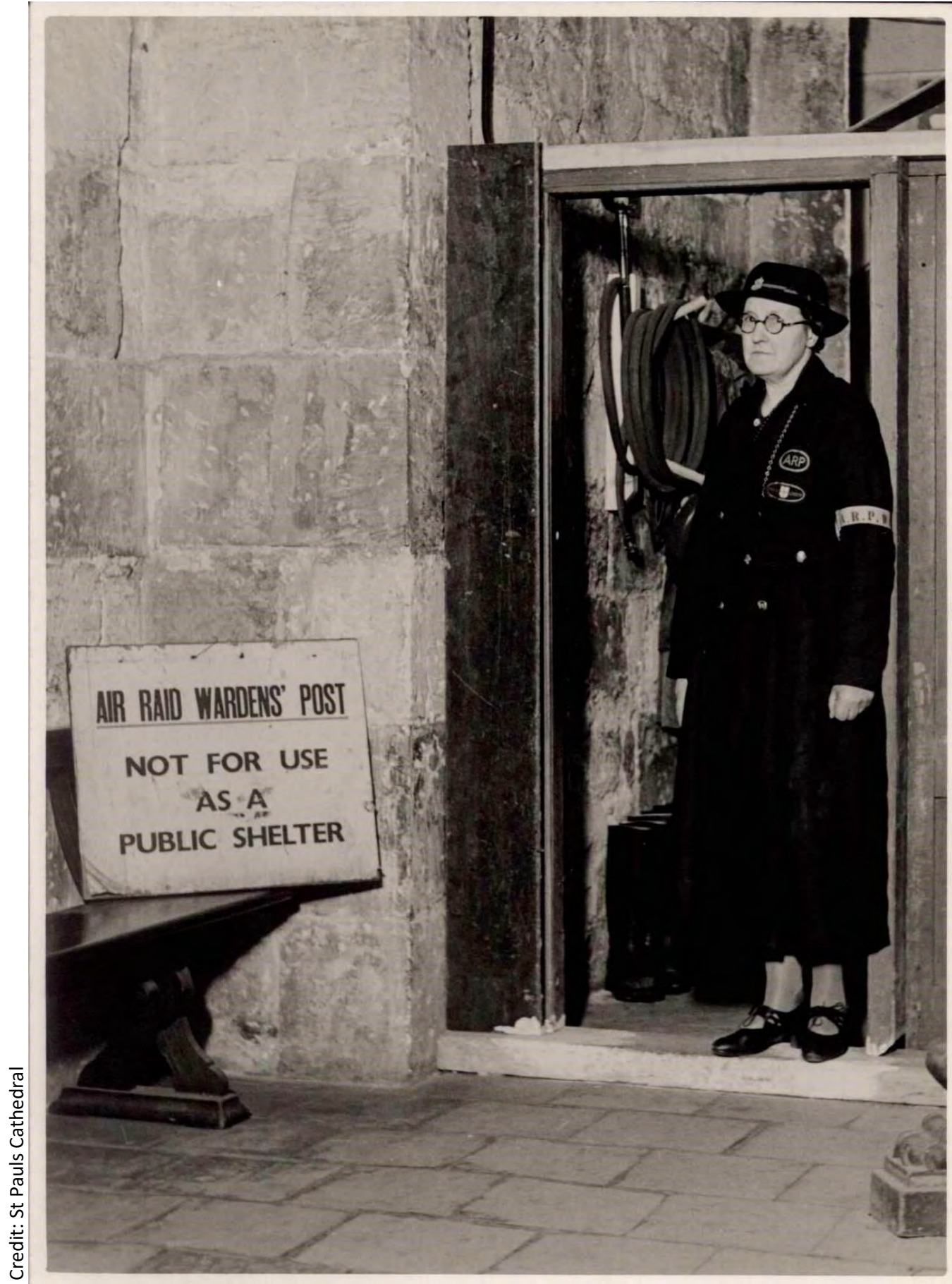

Credit: St Pauls Cathedral

Credit: St Pauls Cathedral



 **ST PAUL'S**
CATHEDRAL

CULTURE



Guildhall
Art Gallery.



Credit: St Pauls Cathedral

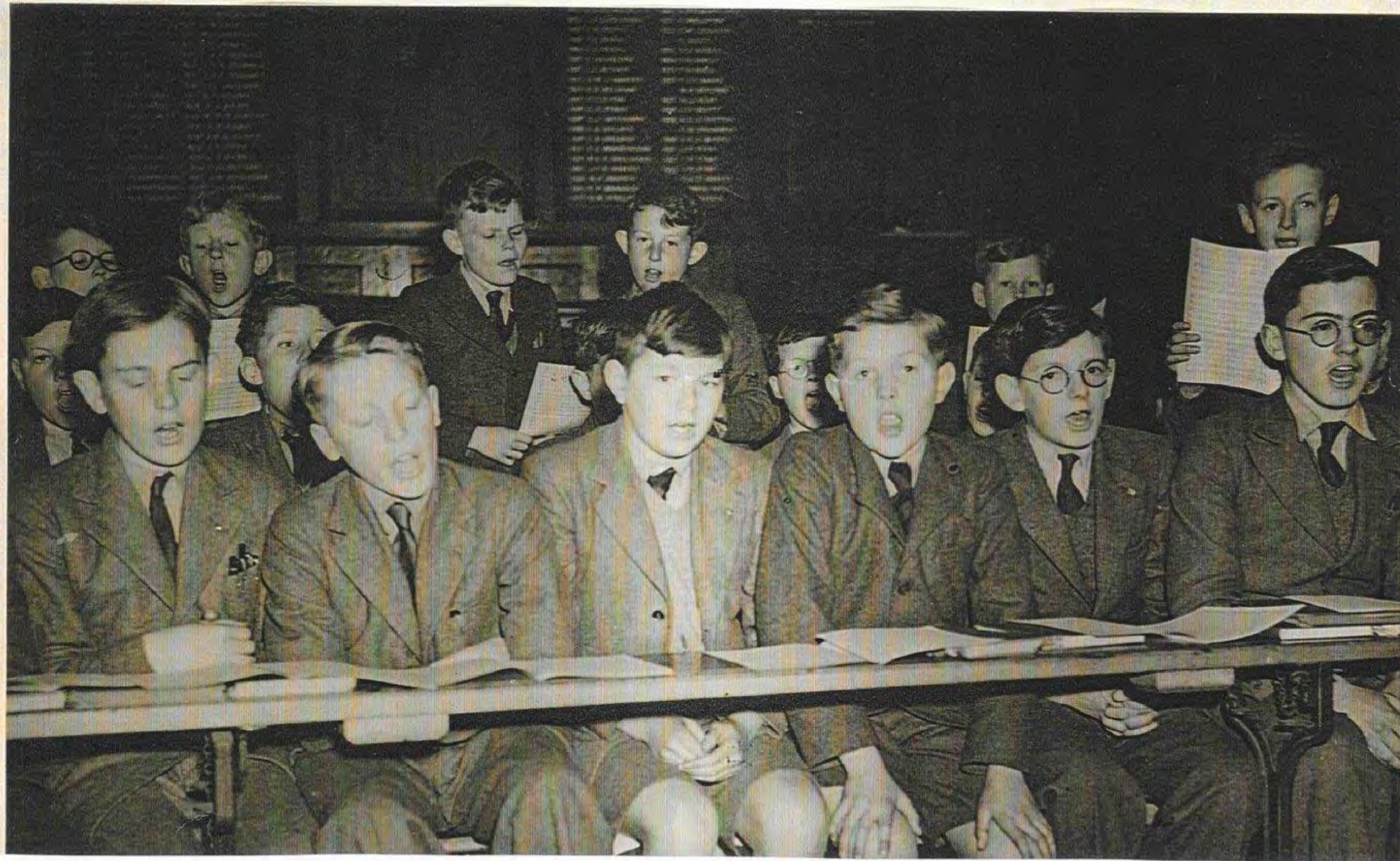

Guildhall Art Gallery.



Choir Practice Truro 1945

(Kw)

Credit: St Pauls Cathedral

Credit: Guildhall Art Gallery, City of London

